

novacolor™  
I colori dell'Architettura

# STENCIL COLLECTION





# STENCIL COLLECTION

by Royal Design Studio

Colori, motivi e texture: per me sono questi gli elementi, visivi e fisici, che definiscono uno spazio.

La giusta combinazione di queste componenti racconta l'anima degli spazi attraverso il linguaggio universale del design e parla del bisogno e del desiderio di bellezza nella decorazione che travalica ogni confine.

*For me, color, pattern, and texture both visual and physical are the elements in a room that define it. The right combination of these elements speaks about the soul of the space in the universal language of design, and the need and desire for beautiful decoration that crosses all borders.*

— MELANIE ROYALS, Designer











# PETRA TILE

**NEW**

ARCHI+ PIETRA 19044 & ARCHI+ PIETRA INTONACO 19045  
& FS6217

NC6365

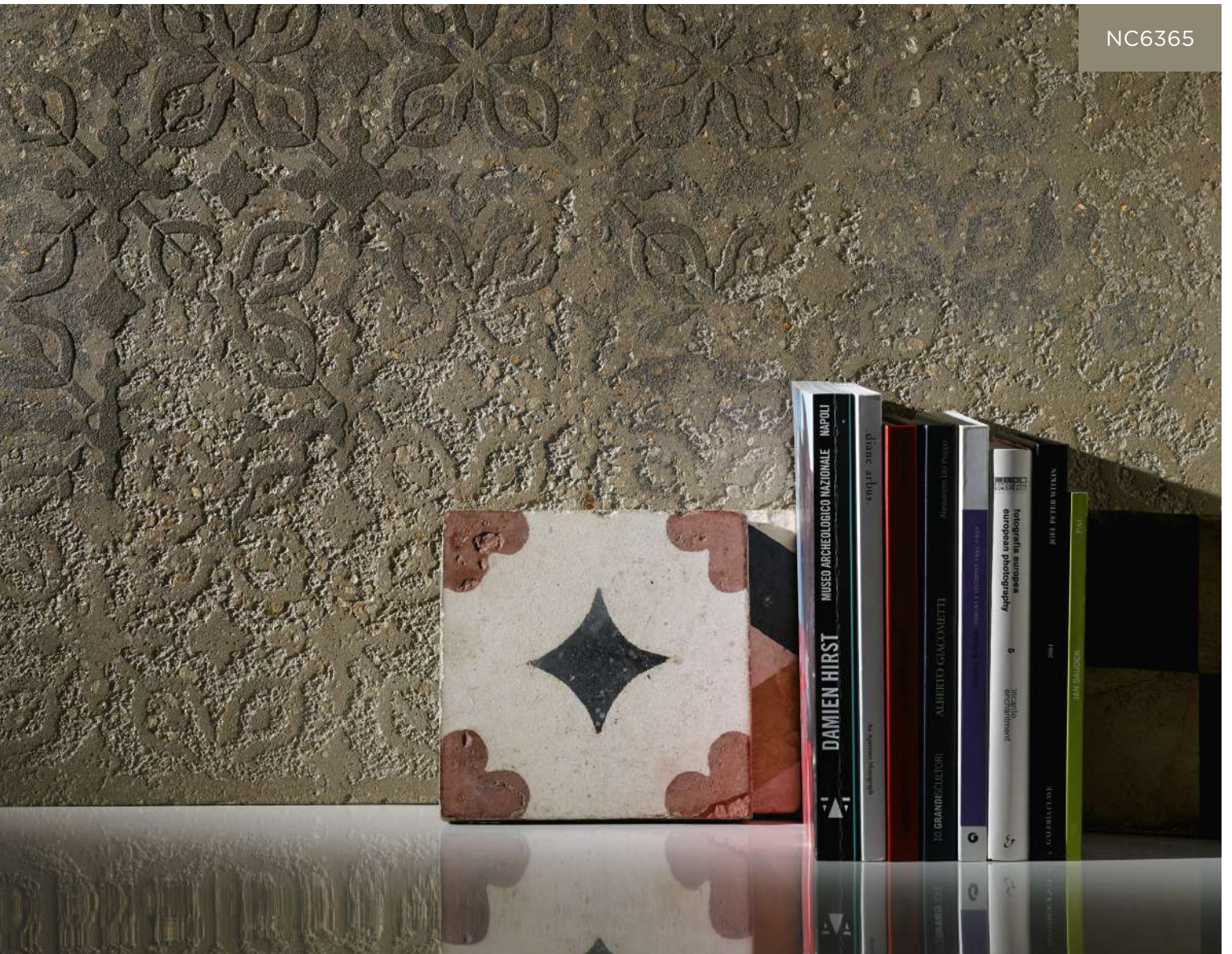



# PALADEO TILE

NEW

CALCECRUDA 17024 & 17025 & 17026 & 17027  
& ECLAT\_WALL PAINTING

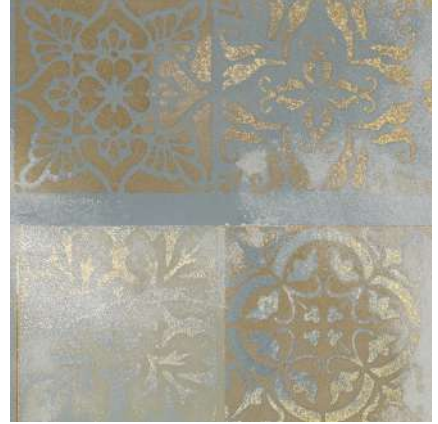

NC6246

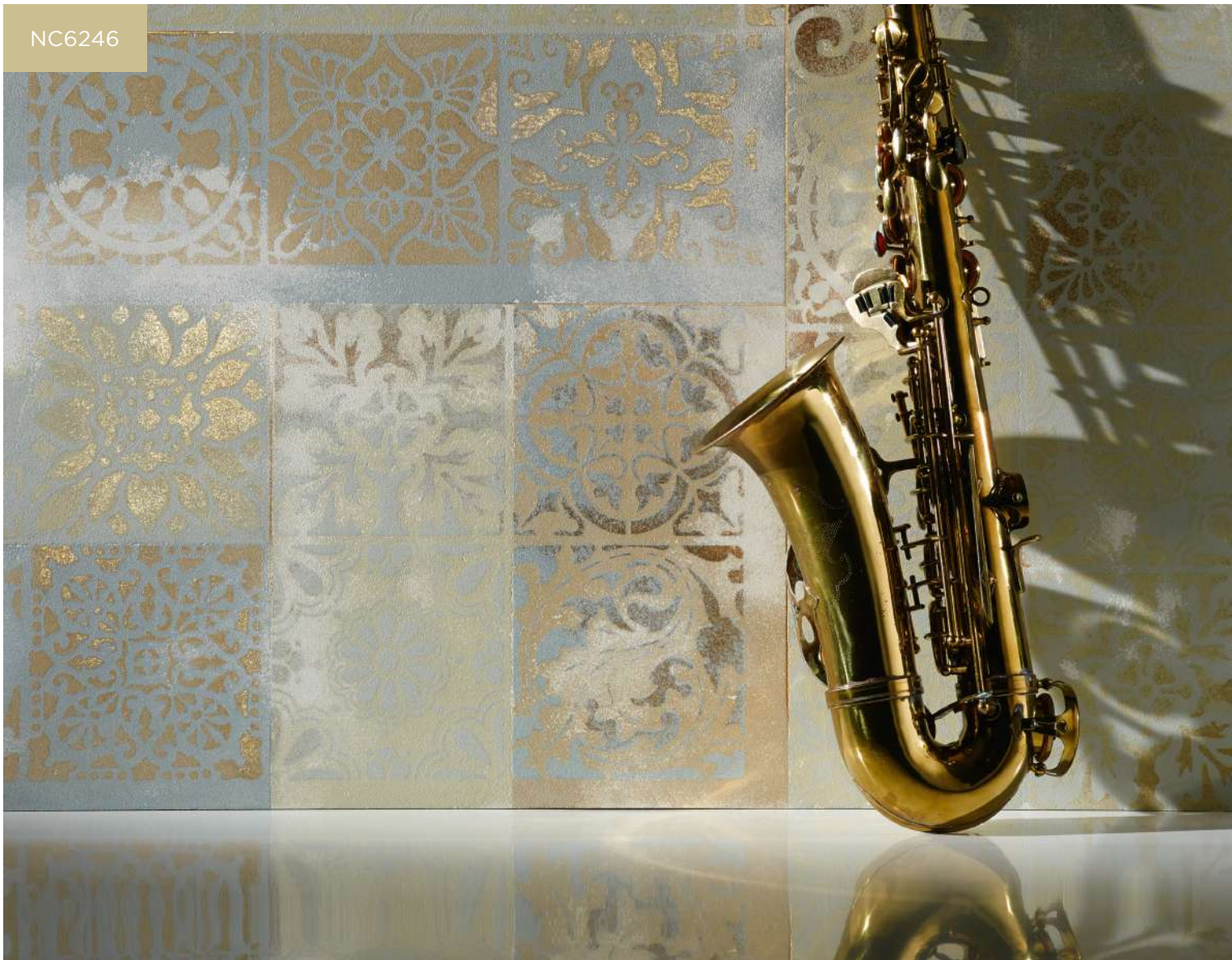





# ISABELLA TILE

NEW

MATMOTION 003G & 002G & 005G & DUNE OPACO SILVER



NC6350



# LARGE TANGIER LATTICE

ARCHI+ CONCRETE 17011 & METALLO\_FUSO STAGNO



NC6138L







# ITALIAN TILE

CALCECRUDA 17025 & BIANCO & FASE SILOSSANICA NEUTRA  
& FS6200 & FS6207

NC8000





# ANTONIETTE DAMASK

NOVALUX E 014B & 1450 & BIANCO



NC6101L







# IMANY TAPESTRY

CALCECRUDA 16062 & 17024 & 17027 & FASE SILOSSANICA FS 6008



NC6333



# INFINITY TRELLIS CUTFILE

ARCHI+ CONCRETE 17011 & METALLO\_FUSO OTTONE



NC6334





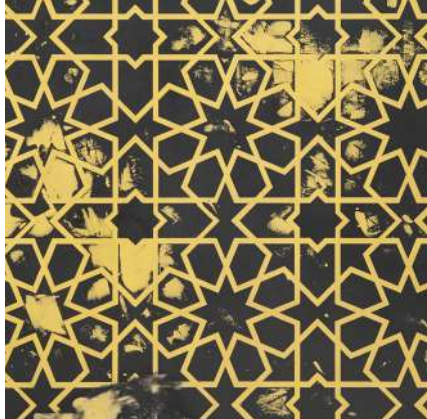

# RABAT ALLOVER

MIRROR EV 937 & 19035

NC6304





# MANDALA MEDALLION

MIRROR EV 937 & 15725 & METALLO\_FUSO STAGNO



NC6305







# STEAMPUNK

ZEUS ARGENTO & 16072 & 16073 & IRONIC

NC6339





# INDIAN DAMASK

CALCECRUDA BIANCO & FASE SILOSSANICA NEUTRO & FS6021



NC6184L







# LISABETTA DAMASK

CALCECRUDA 17028 & 17027 & FASE SILOSSANICA NEUTRO  
& FS6231 & FS6107

NC6258

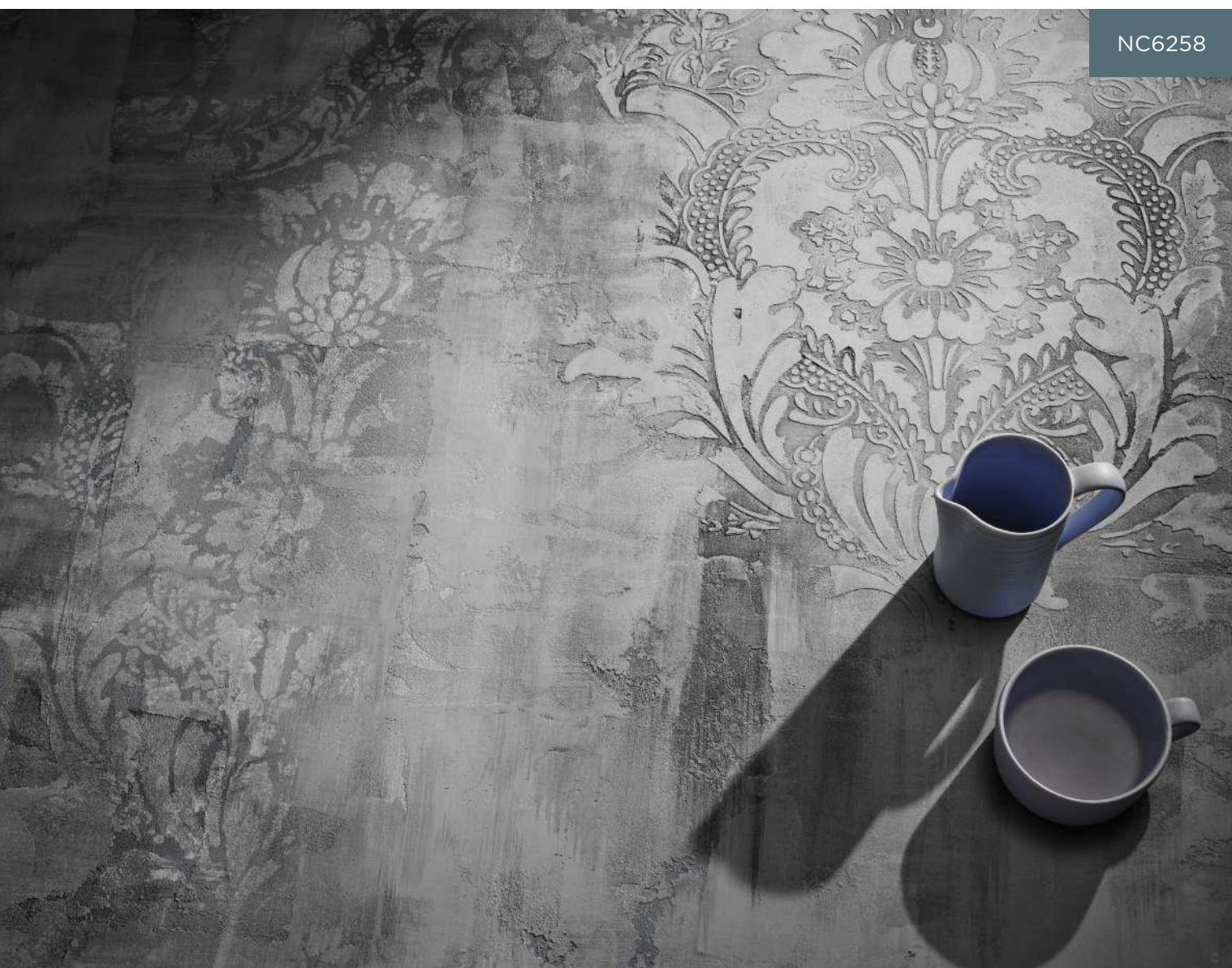



# ANATOLIA TILE WALL

MARMORINO KS 15127 & METALLO\_FUSO OTTONE



NC6284







# MANDALA FUSION

CALCECRUDA BIANCO & FASE SILOSSANICA FS6101  
& FASE SILOSSANICA NEUTRO & FS6045

NC6280S





# JAMEELA VINE

CALCECRUDA 17029 & BIANCO & FASE SILOSSANICA NEUTRO



NC6260







# ZAHARA MOROCCO

CALCECRUDA BIANCO & FASE SILOSSANICA NEUTRO  
& FS6100 & FS6107

NC6285L





# ESPERANZA TILE

CALCECRUDA 17026 & 1702 & FASE SILOSSANICA NEUTRO  
& FS6107



NC6167







# PALACE TRELLIS

CALCECRUDA 17022 & CALCECRUDA INTONACHINO BIANCO  
& FASE SILOSSANICA NEUTRO & TUSCANIA VELATURE TV2560  
& R-STONE METAL SILVER & GOLD



NC6146



Code	Name	Size
Codice	Nome	Formato
NC6365 <b>NEW</b>	PETRA TILE	53 x 79 cm
NC6246 <b>NEW</b>	PALADEO TILE	53 x 79 cm
NC6350 <b>NEW</b>	ISABELLA TILE	53 x 79 cm
NC6138L	LARGE TANGIER LATTICE	53 x 79 cm
NC8000	ITALIAN TILE	50 x 100 cm
NC6101L	ANTONIETTE DAMASK	53 x 84 cm
NC6333	IMANY TAPESTRY	53 x 84 cm
NC6334	INFINITY TRELLIS CUTFILE	54 x 79 cm
NC6304	RABAT ALLOVER	50 x 84 cm
NC6305	MANDALA MEDALLION	53 x 53 cm
NC6339	STEAMPUNK	54 x 84 cm
NC6184L	INDIAN DAMASK	58 x 78 cm
NC6258	LISABETTA DAMASK	58 x 78 cm
NC6284	ANATOLIA TILE WALL	53 x 53 cm
NC6280S	MANDALA FUSION	58 x 58 cm
NC6260	JAMEELA VINE	58 x 78 cm
NC6285L	ZAHARA MOROCCO	58 x 58 cm
NC6167	ESPERANZA TILE	58 x 58 cm
NC6146	PALACE TRELLIS	58 x 78 cm



**novacolor**<sup>TM</sup>  
I colori dell'Architettura

**Novacolor Srl**

Via Ulisse Aldrovandi 10 - 47122 Forlì (FC) Italy  
Tel +39 0543 401840 - Fax +39 0543 414585  
[info@novacolor.it](mailto:info@novacolor.it) - [www.novacolor.it](http://www.novacolor.it)

**AZIENDA CON  
SISTEMA DI GESTIONE  
CERTIFICATO DA DNV GL  
= ISO 9001 =  
= ISO 14001 =**

**COMPANY WITH  
MANAGEMENT SYSTEM  
CERTIFIED BY DNV GL  
= ISO 9001 =  
= ISO 14001 =**